AUTONOME PROVINZ BOZEN - SÜDTIROL

**Abteilung 31 - Landwirtschaft**

PROVINCIA AUTONOMA DI BOLZANO - ALTO ADIGE

**Ripartizione 31 - Agricoltura**
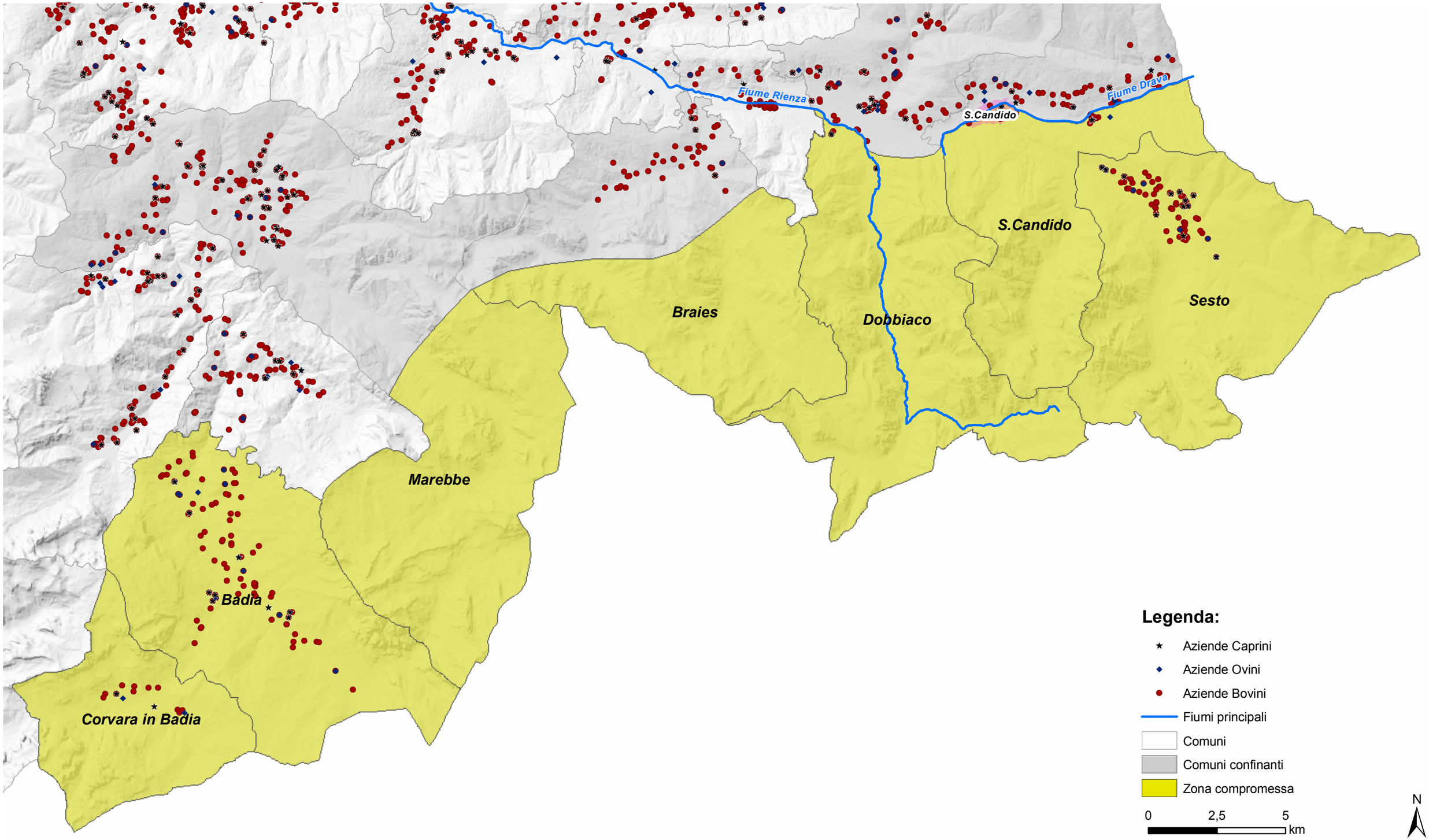
# *Aziende 2011*